

LAURA

PIANO

MED. SLOW BALLAD
(♩=80)

Words and Music by
JOHNNY MERCER and DAVID RAKI
Arranged by FRANK COMSTOCK

(PLAY BS. PART ONLY IF NEEDED)

1

Ami⁹ D₇(b9) D₇⁺(b9) G⁰ G⁶ G⁰ G⁶

+ Ami⁹ C₇(b9) C₇⁺(b9) G^bm⁷ F^b/A F⁰ F Ami⁹

9

Fmi⁷

Fmi⁷

Fmi⁷ (b5)

~~Bb (b9)~~

E^bmi⁷

A^bmi⁷ (b5)

D^b7 (b5)

D^A

Bmi⁷

E⁷ (b5)

17

A^bmi⁹

D^b7 (b9)

D⁷ (b9)

A^bmi⁷ (b5)

G⁰

G⁶

G⁰

G⁶

G^bmi⁹

C⁷ (b9)

C⁷⁺ (b9)

G^bmi⁷

Fmi⁷

25

Fmi⁷

F^o

A^bo

C/G

D⁹/A

D⁷(b9) D⁹

D⁷(b9)

D⁷(b9)

D⁷(b9)

G⁹ (Gmi⁷)

G⁶

B^{b7}

C⁷

F^{mi7}

B^{b9}

A

G

F^{mi7}

F⁷

E^{mi9}

A⁷(b9)

E⁹

37

D^{mi9}

G⁷(b9) G⁷(b9)

F^{mi6}

C^{mi7}

C⁶

C^o

C

C^{mi9}

F⁷(b9) F⁷(b9)

C^{mi7} (b5)

B^{bmi7}

E^{b9}

B^{bmi7}

FND.

-7-

~

45

B^bm1⁷

D^b9

F/C

G⁹/b

G⁷(^b9)

2

G^bMA⁷

FMA⁷

F⁹

FMA⁷

2

mf

Laura

STRING BASS

LAURA

DRUMS

MED. SLOW BALLAD

(♩=80) (BRUSHES ON CYM.)

Words and Music by
JOHNNY MERCER and DAVID RAKSIN
Arranged by FRANK COMSTOCK

1 (BRUSHES)

9

17

DRUMS

LAURA

25

37

45

mp (BRUSHES ON CYM.)

LAURA

GUITAR

MED. SLOW BALLAD

(♩=80)

Words and Music by
JOHNNY MERCER and DAVID RAKSIN
Arranged by FRANK COMSTOCK

8

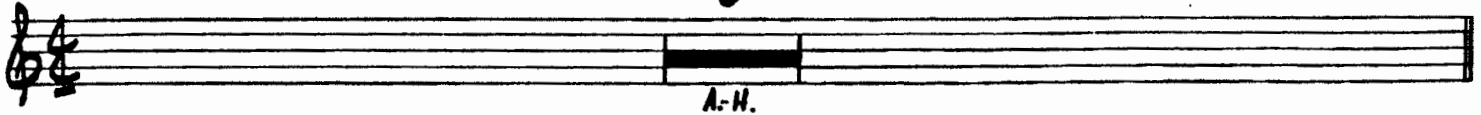

1

Ami⁹ D₇(b9) D₇(b9) G⁰ G⁶

Gmi⁹ C₇(b9) C₇(b9) G^bmi⁷ F^b/G F⁰ F Ami⁷

9

Fmi⁷ Fmi⁷(b9) B₇(b9) E^bmi⁷

Ami⁷(b9) D₇(b9) D⁹ Bmi⁷ E₇(b9)

17

Ami⁹ D₇(b9) D₇(b9) Ami⁷(b9) G⁰ G⁶

Gmi⁹ C₇(b9) C₇(b9) G^bmi⁷ Fmi⁷

25

Fmi⁷ F⁰ A^b0 C/G D₇(b9) D⁹

GTR.

-2-

LAURA

LAURA LAURA

210

1st Eb ALTO SAXOPHONE

MED. SLOW BALLAD
(J: 80)

Words and Music by
JOHNNY MERCER and DAVID RAKSIN
Arranged by FRANK COMSTOCK

(BLEND W/ BUCKETS)

(SOLO)

1 (SOLO - PRETTY & WITH FEELING) (NOT AD-LIB)

(SOLO W/ SECTION)

Pg 2

21

LAUR

(AS WRITTEN)

25 (SOLO)

37

45

25

mf

mf

mf

37

mf

mf

45

mf

mf

LANA

1st Bb TENOR SAXOPHONE

MED. SLOW BALLAD

(♩ = 80)

(BLEND W/BUCKETS)

Words and Music by
HANNY MERCER and DAVID RAKSIN
Arranged by FRANK COMSTOCK

25

37

45

Laura

2nd Bb TENOR SAXOPHONE

MED. SLOW BALLAD

(J=80)

(BLEND W/BUCKETS)

Words and Music by
HNNY MERCER and DAVID RAKSIN
Arranged by FRANK COMSTOCK

Laura

25

37

45

21

L A U R I A

E♭ BARITONE SAXOPHONE

MED. SLOW BALLAD
(♩ = 60)

Words and Music by
JOHNNY MERCER and DAVID RAKSIN
Arranged by FRANK COMSTOCK

(BLEND W/ BUCKETS)

LAURA

1st Bb TRUMPET

MED. SLOW BALLAD
(♩=80)

Words and Music by
JOHNNY MERCER and DAVID RAKSIN
Arranged by FRANK COMSTOCK

(HARMON)

29

2

PEN

2

37

Dim.

45

(SOLO)

(W/ENS.)

(HARMON)

LAURA

2nd Bb TRUMPET

MED. SLOW BALLAD
(♩=80)

Words and Music, by
JOHNNY MERCER and DAVID RAKSIN
Arranged by FRANK COMSTOCK

(HARMON)

1

mf

mf

mf

3 (OPEN)

17 2

2

(HARMON)

mf

25 2ND TRUMPET

2

PEN

37

45

(SOLO)

(W/ENS.)

(HARMON)

LAURA

3rd Bb TRUMPET

MED. SLOW BALLAD
(♩ = 60)

Words and Music by
JOHNNY MERCER and DAVID RAKSIN
Arranged by FRANK COMSTOCK

LAURA

4th Bb TRUMPET

MED. SLOW BALLAD
(J=60)

Words and Music by
JOHNNY MERCER and DAVID RAKSIN
Arranged by FRANK COMSTOCK

37 *mf*

3
45-47

3 (HARMON)

LAURA

1st TROMBONE

MED. SLOW BALLAD
(♩=80)

Words and Music by
JOHNNY MERCER and DAVID RAKSIN
Arranged by FRANK COMSTOCK

Measure 1: (BUCKET) mf

Measure 9: (LEAD) mf

Measure 17: (OPEN) f

Measure 25: ff

LAURA

210

①

2nd TROMBONE

MED. SLOW BALLAD

(♩=80)

Words and Music by
JOHNNY MERCER and DAVID RAKSIN
Arranged by FRANK COMSTOCK

1 (BUCKET) mf

2

mf

2 (OPEN) f sf

mf

17 mf

25

2ND TBN.

LAURA

LAURA

3rd TROMBONE

MED. SLOW BALLAD
(♩=80)

Words and Music by
JOHNNY MERCER and DAVID RAKSIN
Arranged by FRANK COMSTOCK

37

45

